GREVILLEA

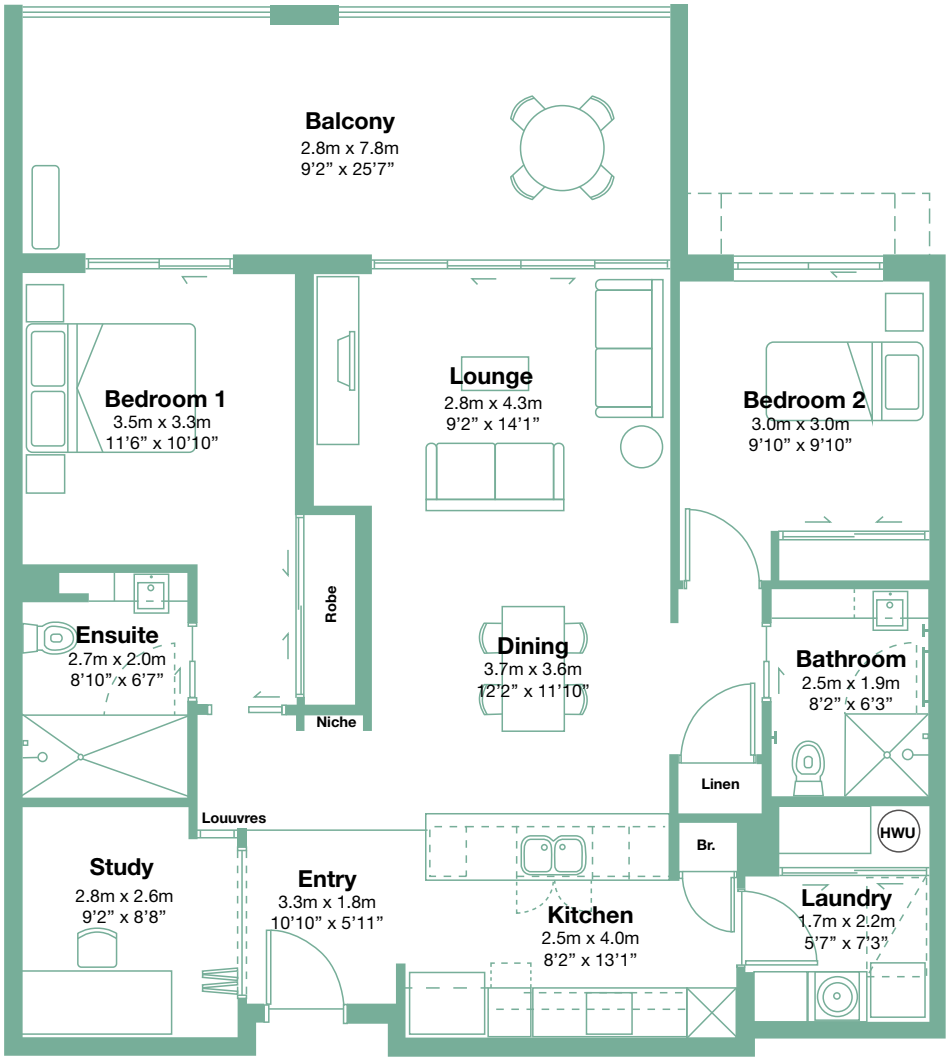

Type
Y2

Unit area *(excluding balcony)*: 99sqm
Balcony: 22.4sqm

2 2 1 1